VISIT…

LANZAROTE Caliente.COM

SLIGHTLY OUT OF TUNE

ENGLISH LYRIC BY JOHN HENDRICKS AND JESSIE CAVANAUGH. MUSIC BY ANTONIO CARLOS JOBIM

Bossa nova tempo

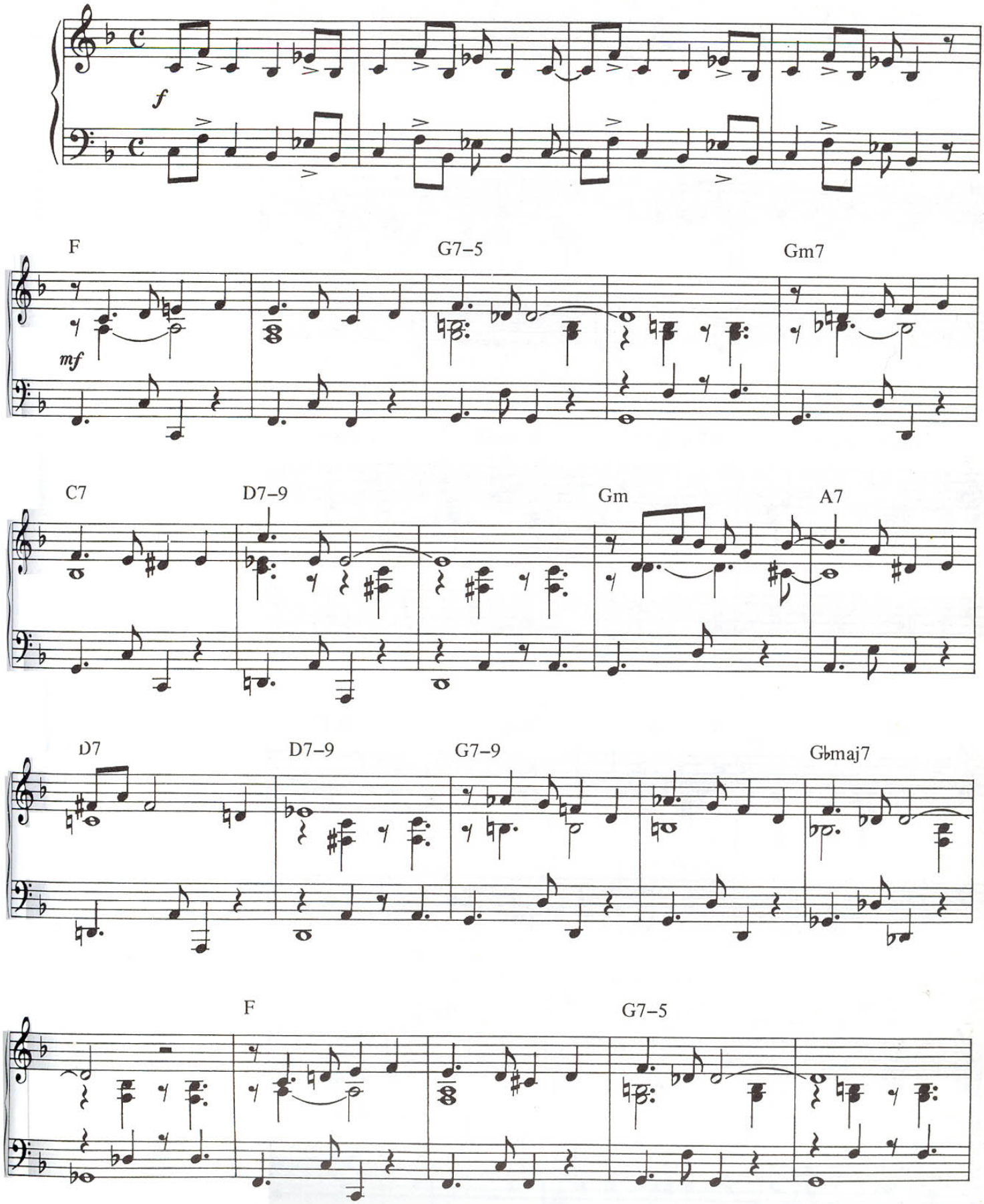

© COPYRIGHT 1959 BY EDITORA MUSICAL ARAPUA, BRAZIL.
© COPYRIGHT 1962 WITH ENGLISH LYRICS HOLLIS MUSIC INCORPORATED, USA.
ASSIGNED TO TRO-ESSEX MUSIC LIMITED, 9 BROMWICH AVENUE, HIGHGATE, LONDON N.6. FOR THE BRITISH COMMONWEALTH

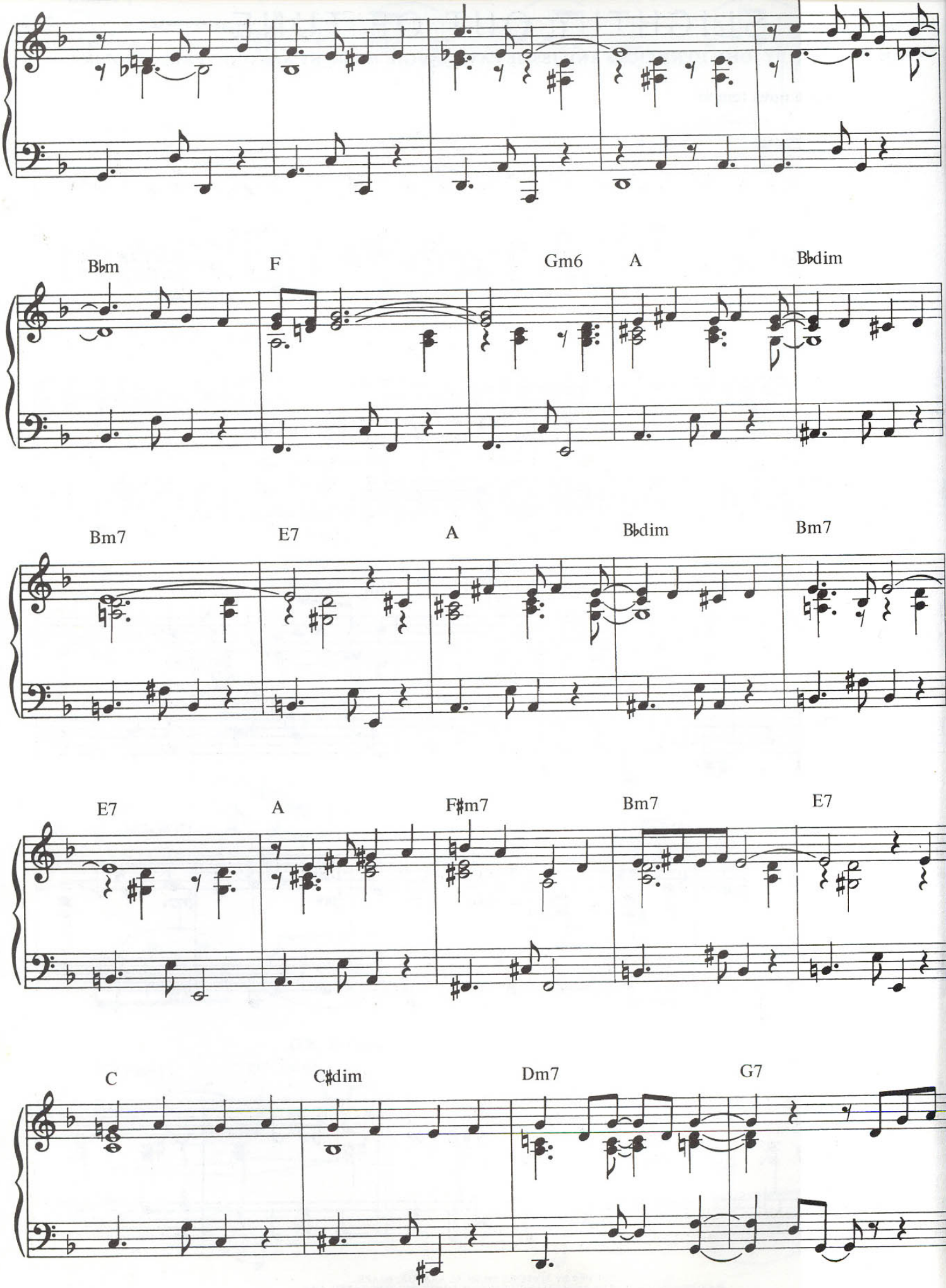
Bbm
F
Gm6
A
Bbdim
Bm7
E7
A
Bbdim
Bm7
E7
A
F#m7
Bm7
E7
C
C#dim
Dm7
G7

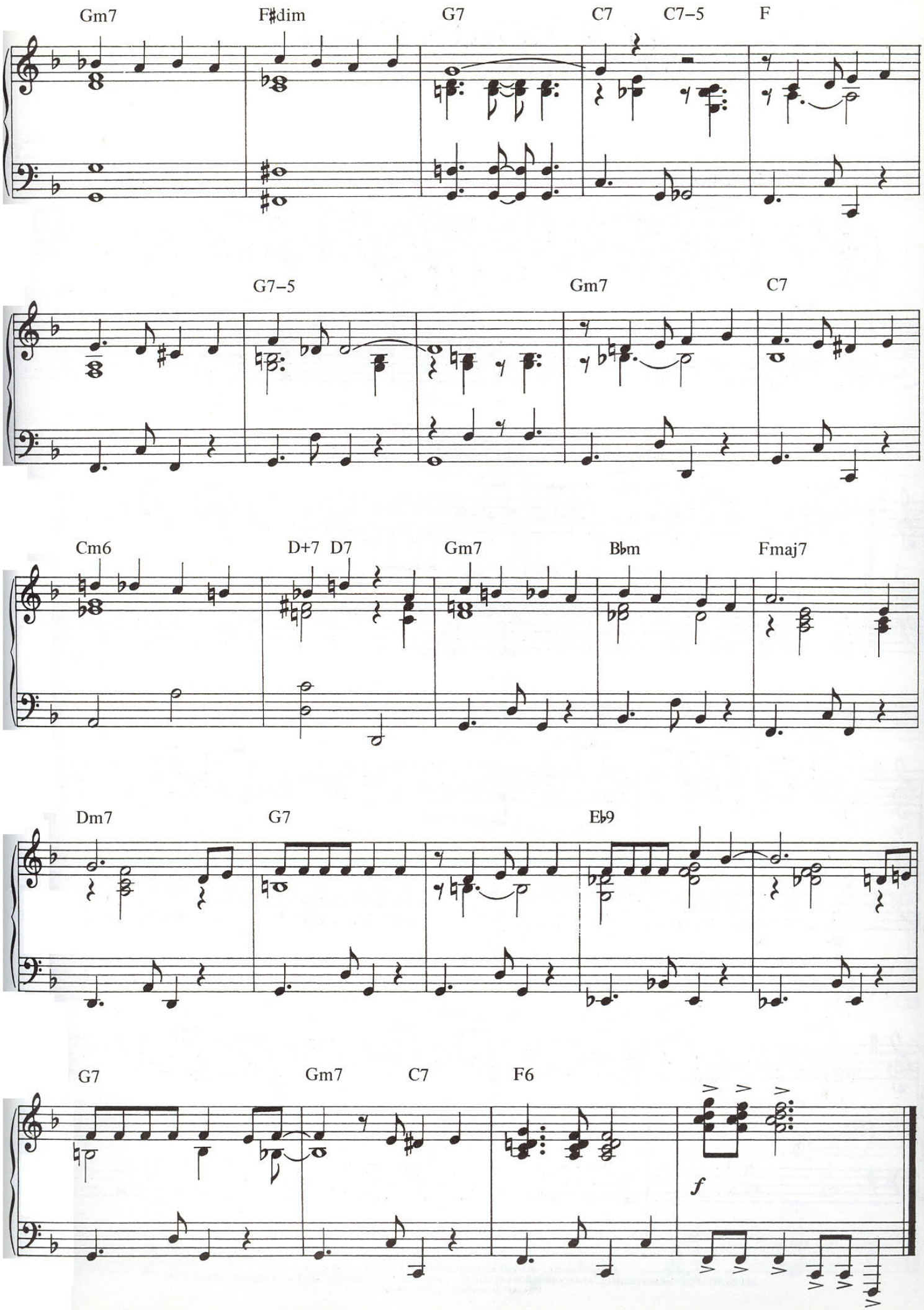
Gm7
F♯dim
G7
C7
C7–5
F
G7–5
Gm7
C7
Cm6
D+7
D7
Gm7
B♭m
Fmaj7
Dm7
G7
E♭9
G7
Gm7
C7
F6
f